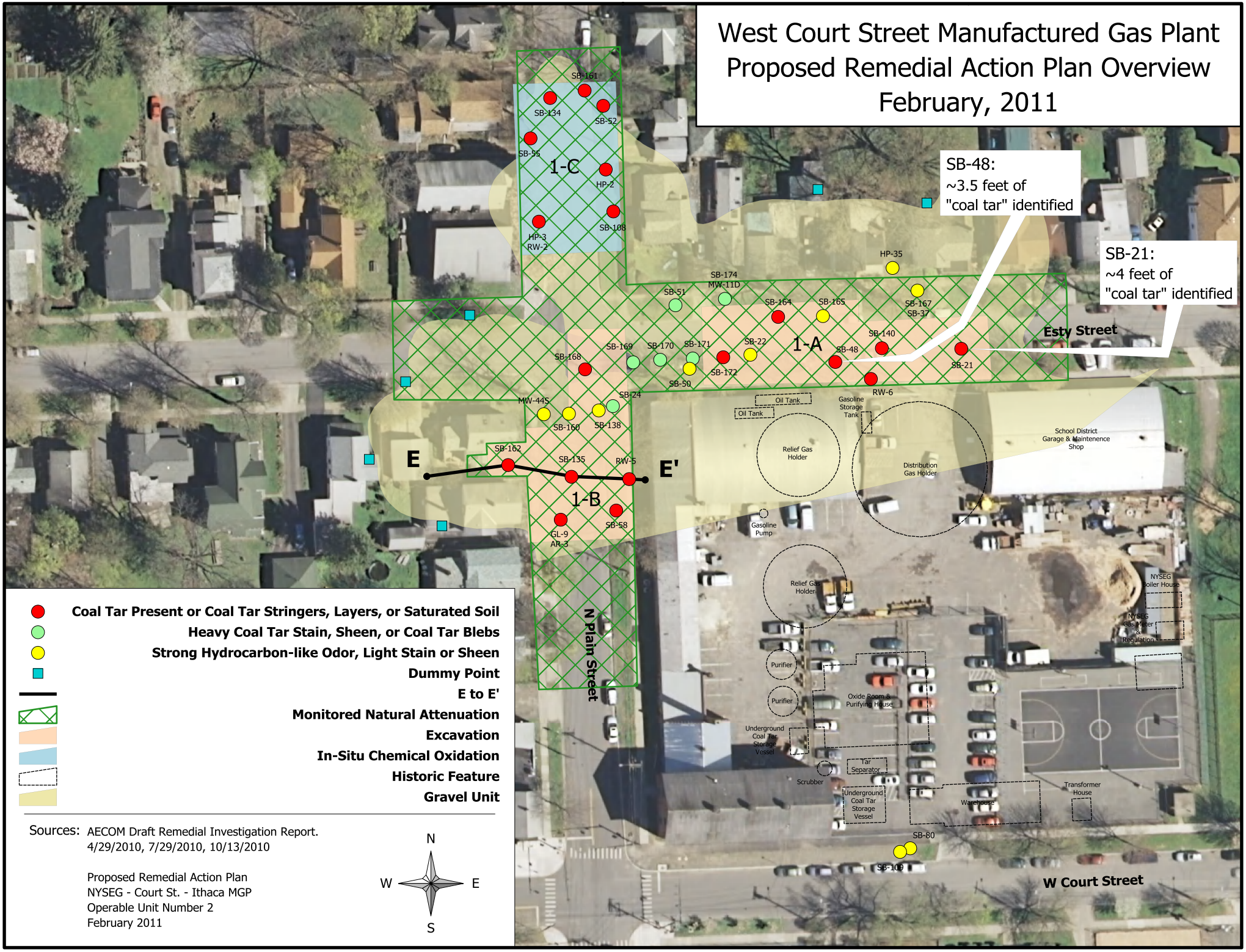West Court Street Manufactured Gas Plant
Proposed Remedial Action Plan Overview
February, 2011